

TIGER BALL

— 2013 —

TABLE LEVELS

Levels reflect the materials and flora used by Yoshio Taniguchi in designing the new Texas Center.

Table sponsors are automatically included on the Host Committee and receive invitations to pre-gala events.

\$75,000 – JURA (PRESENTING SPONSOR)

Jura limestone from southern Germany graces the walls throughout Asia Society Texas Center.

- Table of up to 20 guests, with **first choice** of seating location
- Tier one name and logo placement in print and promotional materials, including invitation, program, press releases, web site, and on-site signage
- Option to host diplomatic representative at table

\$50,000 – BALSATINA

North Italian balsatina stone is the principle flooring throughout the first floor.

- Table of up to 12 guests in exclusive location of choice (based on availability)
- Featured name and logo placement in print and promotional materials, including invitation, program, press releases, web site, and on-site signage
- Option to host diplomatic representative at table

\$25,000 – CHERRY WOOD

Rich tones of American cherry wood frame the interiors throughout the Texas Center.

- Table of up to 12 guests in location of choice (based on availability)
- Name and logo placement in print and promotional materials, including invitation, program, press releases, web site, and on-site signage
- Option to host diplomatic representative at table

\$15,000 – CHIVASSO

Chivasso fabric from the Netherlands forms a brilliant backdrop to the Water Garden Terrace.

- Table for 10 guests in in location of choice (based on availability)
- Name listing in invitation, program, web site, and on-site signage

\$10,000 – JASMINE

Fragrant and blooming, Asian jasmine grows in the front gardens and second-floor Green Garden.

- Table for 10 guests in designated location
- Name listing in invitation, program, web site, and on-site signage

\$7,500 – BAMBOO (no shared sponsorships at this level, please)

Black bamboo from East Timor forms a beautiful backdrop to the Sculpture Garden.

- Table for 10 guests in designated locations
- Name listing in invitation, program, web site, and on-site signage

TICKET LEVELS

\$1,500 – INDIVIDUAL HOST COMMITTEE TICKET

- Priority seating in designated locations within the Texas Center
- Invitations to all pre-gala events

\$750 – INDIVIDUAL GENERAL SEATING

- Seating for one in available locations within the Texas Center

DATE

Friday, April 26, 2013

TIME

Reception 6:00 PM
Remarks 7:15 PM
Seated Dinner 7:30 PM

VENUE

Asia Society Texas Center
1370 Southmore at Caroline
Houston, Texas 77004

CHAIRS

Gina and Dr. Devinder Bhatia

HONORARY CHAIRS

Mary Criner Blake
Sheida and Dr. Mohammad Etminan
Sheela and Ashok Rao

STEERING COMMITTEE

Divya and Chris Brown
Anne and Albert Chao
Monjula and Ravi Chidambaram
Martin and Kelli Cohen Fein
Jo and Jim Furr
Leela and Nat Krishnamurthy
Judy and Scott Nyquist
Y. Ping Sun and David W. Leebron

2012 CHAIRS

Margaret Alkek Williams
Sushila and Durga D. Agrawal
Y. Ping Sun and David W. Leebron
Judy and Scott Nyquist
Nancy C. Allen, Host

2011 CHAIRS

Anne and Albert Chao
Marie and Vijay Goradia

CONTACT

John Bradshaw, Jr.
Director of Development
Asia Society Texas Center
jbradshaw@asiasociety.org
Phone 713.496.9904

GALA SEATING OPTIONS

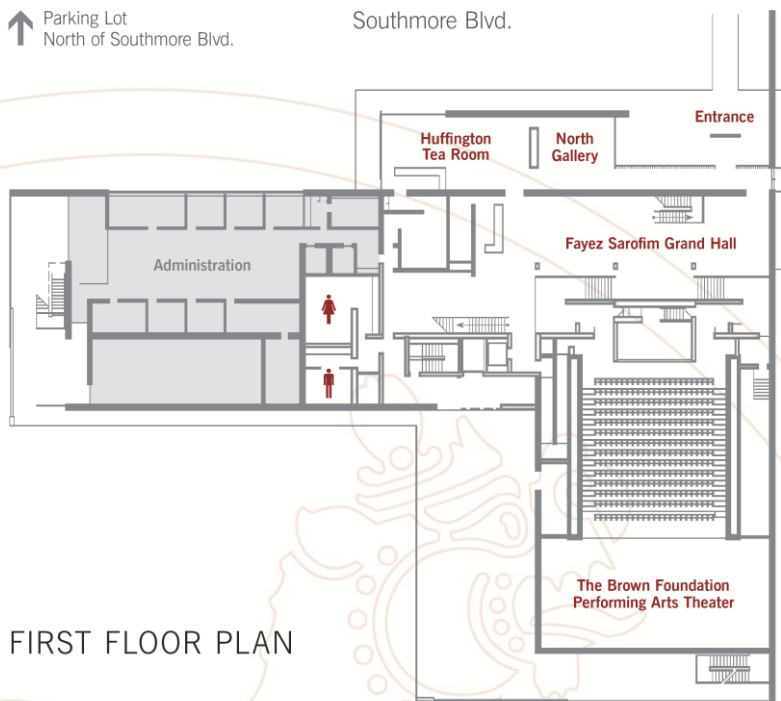

FIRST FLOOR PLAN

FIRST FLOOR

- Fayeze Sarofim Grand Hall**
*Spacious and stately, the centerpiece of the first floor
Ten tables available*
- Huffington Tea Room (aka The Jade Stone Café)**
*Floor to ceiling windows with Festival Lawn views
Four tables available*
- North Gallery**
*An intimate setting overlooking the Entry Plaza
Four tables available*
- The Brown Performing Arts Theater**
*Stage-top seating with lavish décor creating a room
with a view of the modern theater
Eight tables available*

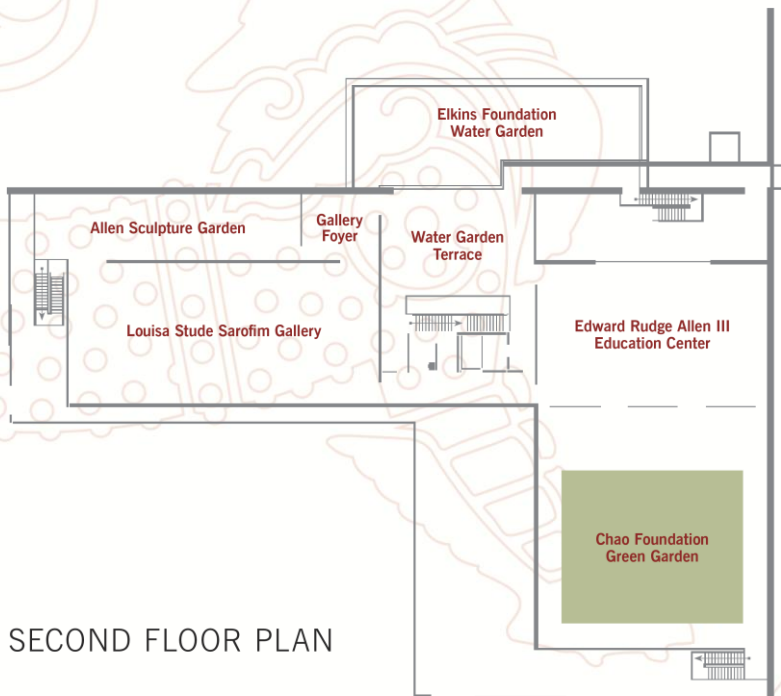

SECOND FLOOR PLAN

SECOND FLOOR

- Water Garden Terrace**
*Tranquil water-side seating with skyline views
Six tables available*
- Gallery Foyer / Allen Sculpture Garden**
*Intimate setting overlooking the Sculpture Garden;
perfect for a private dinner party
One table available*
- Louisa Stude Sarofim Gallery**
*Gallery bays individually set with unique décor
Five tables per bay; fifteen total*
- Edward Rudge Allen III Education Center**
*Floor to ceiling windows overlook the Green Garden
Twelve tables available*
- Chao Foundation Green Garden Terrace**
*Quiet terrace dining among jasmine and bamboo
Six tables available (weather permitting)*